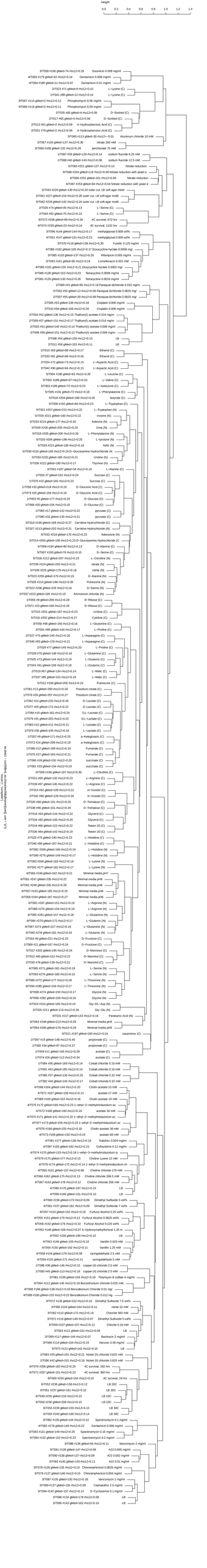
Height
0.0
0.2
0.4
0.6
0.8
1.0
1.2
1.4
3T358 #106 gMeet-74 Hct2-0.26 Sisomicin 0.008 mg/ml
4T583 #179 gMeet-42 Hct2-0.14 Gentamicin 0.008 mg/ml
4T584 #180 gMeet-51 Hct2-0.07 Gentamicin 0.01 mg/ml
2T072 #71 gMeet-8 Hct2-0.10 L-Lysine (C)
2T341 #89 gMeet-12 Hct2-0.14 L-Lysine (C)
3T587 #115 gMeet-2 Hct2-0.12 Phosphomycin 0.06 mg/ml
3T588 #116 gMeet-2 Hct2-0.11 Phosphomycin 0.09 mg/ml
3T035 #63 gMeet-4 Hct2-0.09 D-Sorbitol (C)
2T037 #65 gMeet-4 Hct2-0.06 D-Sorbitol (C)
2T013 #61 gMeet-2 Hct2-0.09 4-Hydroxybenzoic Acid (C)
2T031 #79 gMeet-2 Hct2-0.09 4-Hydroxybenzoic Acid (C)
3T085 #113 gMeet-30 Hct2-0.01 Aluminum chloride 10 mM
3T057 #105 gMeet-137 Hct2-0.30 nitrate 200 mM
3T060 #108 gMeet-132 Hct2-0.29 perchlorate 75 mM
1T087 #39 gMeet-121 Hct2-0.14 sodium fluoride 6.25 mM
1T088 #40 gMeet-140 Hct2-0.08 sodium fluoride 12.5 mM
6T065 #251 gMeet-137 Hct2-0.14 Nitrate reduction
6T068 #254 gMeet-118 Hct2-0.06 Nitrate reduction with yeast e
6T084 #252 gMeet-101 Hct2-0.09 Nitrate reduction
6T067 #253 gMeet-66 Hct2-0.04 Nitrate reduction with yeast e
5T043 #229 gMeet-130 Hct2-0.20 auber cat, LB soft agar motili
5T041 #227 gMeet-154 Hct2-0.26 auber cat, LB soft agar motili
5T042 #228 gMeet-142 Hct2-0.24 auber cat, LB soft agar motili
2T026 #74 gMeet-45 Hct2-0.13 L-Serine (C)
2T044 #92 gMeet-70 Hct2-0.15 L-Serine (C)
6T072 #258 gMeet-99 Hct2-0.34 4C survival, 172 hrs
6T073 #259 gMeet-23 Hct2-0.14 4C survival, 1152 hrs
3T096 #144 gMeet-144 Hct2-0.17 methylglyoxal 0.008 w/fs
4T551 #147 gMeet-161 Hct2-0.23 methylglyoxal 0.009 w/fs
3T070 #118 gMeet-138 Hct2-0.30 Fusidic 0.125 mg/ml
4T586 #182 gMeet-155 Hct2-0.17 Doxycycline hyclate 0.0006 mg/
3T085 #133 gMeet-177 Hct2-0.29 Rifampicin 0.005 mg/ml
3T093 #141 gMeet-90 Hct2-0.24 Lomefloxacin 0.001 mM
4T585 #181 gMeet-155 Hct2-0.21 Doxycycline hyclate 0.0002 mg/
3T080 #128 gMeet-153 Hct2-0.23 Tetracycline 0.0008 mg/ml
3T081 #129 gMeet-130 Hct2-0.26 Tetracycline 0.0016 mg/ml
1T089 #41 gMeet-80 Hct2-0.18 Paraquat dichloride 0.032 mg/m
2T032 #50 gMeet-13 Hct2-0.06 Paraquat dichloride 0.0625 mg/
2T037 #55 gMeet-20 Hct2-0.08 Paraquat dichloride 0.0625 mg/
2T005 #53 gMeet-136 Hct2-0.18 Cisplatin 0.006 mg/ml
2T010 #58 gMeet-156 Hct2-0.20 Cisplatin 0.006 mg/ml
2T004 #52 gMeet-136 Hct2-0.15 Thallium(I) acetate 0.016 mg/ml
2T009 #57 gMeet-151 Hct2-0.17 Thallium(I) acetate 0.016 mg/m
2T003 #51 gMeet-140 Hct2-0.14 Thallium(I) acetate 0.008 mg/m
2T008 #56 gMeet-151 Hct2-0.15 Thallium(I) acetate 0.008 mg/m
2T006 #54 gMeet-159 Hct2-0.10 LB
2T011 #59 gMeet-153 Hct2-0.11 LB
2T015 #63 gMeet-88 Hct2-0.17 Ethanol (C)
2T033 #81 gMeet-89 Hct2-0.18 Ethanol (C)
2T024 #72 gMeet-73 Hct2-0.15 L-Aspartic Acid (C)
2T042 #90 gMeet-94 Hct2-0.15 L-Aspartic Acid (C)
5T004 #196 gMeet-63 Hct2-0.20 L-Leucine (C)
5T002 #188 gMeet-67 Hct2-0.23 L-Valine (C)
5T003 #189 gMeet-72 Hct2-0.23 L-Isoleucine (C)
5T005 #191 gMeet-72 Hct2-0.18 L-Phenylalanine (C)
5T018 #204 gMeet-188 Hct2-0.25 butyrate (C)
5T006 #192 gMeet-86 Hct2-0.23 L-Tryptophan (C)
5T021 #207 gMeet-215 Hct2-0.22 L-Tryptophan (N)
5T035 #221 gMeet-183 Hct2-0.22 Inosine (N)
5T033 #219 gMeet-177 Hct2-0.20 Adenine (N)
5T040 #226 gMeet-205 Hct2-0.23 Urea (N)
5T019 #205 gMeet-200 Hct2-0.30 L-Phenylalanine (N)
5T020 #206 gMeet-199 Hct2-0.25 L-Tyrosine (N)
5T029 #215 gMeet-185 Hct2-0.18 NAG (N)
5T026 #216 gMeet-185 Hct2-0.19 D-Glucosamine Hydrochloride (N
5T034 #220 gMeet-185 Hct2-0.21 Uridine (N)
5T036 #222 gMeet-180 Hct2-0.17 Thymine (N)
5T001 #187 gMeet-94 Hct2-0.16 L-Alanine (C)
1T055 #7 gMeet-191 Hct2-0.34 Sucrose (C)
1T070 #22 gMeet-165 Hct2-0.23 Sucrose (C)
1T058 #10 gMeet-218 Hct2-0.19 D-Gluconic Acid (C)
1T073 #25 gMeet-156 Hct2-0.19 D-Gluconic Acid (C)
1T053 #5 gMeet-177 Hct2-0.19 D-Glucose (C)
1T068 #20 gMeet-156 Hct2-0.19 D-Glucose (C)
1T065 #17 gMeet-142 Hct2-0.22 pyruvate (C)
1T080 #32 gMeet-130 Hct2-0.21 pyruvate (C)
5T010 #196 gMeet-168 Hct2-0.27 Carnitine Hydrochloride (C)
5T027 #213 gMeet-202 Hct2-0.21 Carnitine Hydrochloride (N)
5T022 #218 gMeet-172 Hct2-0.23 Adenosine (N)
5T014 #200 gMeet-190 Hct2-0.23 D-Glucosamine Hydrochloride (C
5T008 #194 gMeet-80 Hct2-0.13 D-Alanine (C)
5T007 #193 gMeet-76 Hct2-0.15 D-Serine (C)
5T026 #212 gMeet-207 Hct2-0.23 L-Citrulline (N)
5T038 #224 gMeet-200 Hct2-0.21 nitrate (N)
5T039 #225 gMeet-179 Hct2-0.18 nitrite (N)
5T023 #209 gMeet-170 Hct2-0.19 D-Alanine (N)
5T028 #214 gMeet-196 Hct2-0.20 Putrescine (N)
5T012 #208 gMeet-226 Hct2-0.16 D-Serine (N)
5T037 #223 gMeet-185 Hct2-0.19 Ammonium chloride (N)
1T056 #8 gMeet-209 Hct2-0.28 D-Ribose (C)
1T071 #23 gMeet-169 Hct2-0.26 D-Ribose (C)
5T015 #201 gMeet-187 Hct2-0.23 Uridine (C)
5T016 #202 gMeet-214 Hct2-0.27 Cytidine (C)
1T050 #98 gMeet-156 Hct2-0.16 L-Glutamine (C)
3T051 #99 gMeet-144 Hct2-0.17 L-Proline (C)
2T027 #75 gMeet-145 Hct2-0.20 L-Asparagine (C)
2T045 #93 gMeet-178 Hct2-0.21 L-Asparagine (C)
2T029 #77 gMeet-149 Hct2-0.20 L-Proline (C)
2T028 #76 gMeet-148 Hct2-0.18 L-Glutamine (C)
2T025 #73 gMeet-144 Hct2-0.19 L-Glutamic (C)
2T043 #91 gMeet-158 Hct2-0.18 L-Glutamic (C)
2T019 #67 gMeet-134 Hct2-0.14 L-Malic (C)
2T037 #65 gMeet-151 Hct2-0.19 L-Malic (C)
5T012 #198 gMeet-205 Hct2-0.24 Putrescine (C)
1T061 #13 gMeet-200 Hct2-0.28 Triosdum citrate (C)
1T076 #26 gMeet-207 Hct2-0.27 Triosdum citrate (C)
1T062 #14 gMeet-220 Hct2-0.26 D-Lactate (C)
1T077 #29 gMeet-170 Hct2-0.22 D-Lactate (C)
1T064 #16 gMeet-181 Hct2-0.24 DL-Lactate (C)
1T079 #31 gMeet-203 Hct2-0.23 DL-Lactate (C)
1T063 #15 gMeet-211 Hct2-0.21 L-Lactate (C)
1T078 #30 gMeet-195 Hct2-0.19 L-Lactate (C)
1T057 #9 gMeet-171 Hct2-0.25 a-Ketoglutaric (C)
1T072 #24 gMeet-209 Hct2-0.19 a-Ketoglutaric (C)
1T060 #12 gMeet-199 Hct2-0.19 Fumarate (C)
1T075 #27 gMeet-163 Hct2-0.21 Fumarate (C)
1T066 #18 gMeet-191 Hct2-0.20 succinate (C)
1T081 #33 gMeet-154 Hct2-0.19 succinate (C)
5T009 #195 gMeet-197 Hct2-0.30 L-Citrulline (C)
2T021 #69 gMeet-132 Hct2-0.23 L-Arginine (C)
2T039 #97 gMeet-145 Hct2-0.22 L-Arginine (C)
2T014 #62 gMeet-109 Hct2-0.22 m-Inositol (C)
2T032 #80 gMeet-128 Hct2-0.26 m-Inositol (C)
2T020 #68 gMeet-111 Hct2-0.25 D-Trehalose (C)
2T038 #96 gMeet-91 Hct2-0.26 D-Trehalose (C)
2T015 #64 gMeet-144 Hct2-0.22 Glycerol (C)
2T034 #82 gMeet-166 Hct2-0.20 Glycerol (C)
2T013 #60 gMeet-122 Hct2-0.22 Tween 20 (C)
2T036 #84 gMeet-142 Hct2-0.19 Tween 20 (C)
2T022 #70 gMeet-140 Hct2-0.23 L-Histidine (C)
2T040 #88 gMeet-167 Hct2-0.21 L-Histidine (C)
4T582 #268 gMeet-146 Hct2-0.19 L-Histidine (N)
6T090 #276 gMeet-148 Hct2-0.17 L-Histidine (N)
6T083 #269 gMeet-183 Hct2-0.18 L-Lysine (N)
6T091 #277 gMeet-162 Hct2-0.17 L-Lysine (N)
6T060 #245 gMeet-162 Hct2-0.21 Minimal media pH7
6T061 #247 gMeet-235 Hct2-0.22 Minimal media pH8
6T062 #248 gMeet-245 Hct2-0.28 Minimal media pH9
6T057 #243 gMeet-235 Hct2-0.25 Minimal media pH6
6T058 #244 gMeet-187 Hct2-0.27 Minimal media pH5
6T081 #267 gMeet-151 Hct2-0.19 L-Arginine (N)
6T089 #275 gMeet-134 Hct2-0.19 L-Arginine (N)
6T085 #271 gMeet-191 Hct2-0.18 L-Glutamine (N)
6T084 #270 gMeet-172 Hct2-0.17 L-Glutamic (N)
6T087 #273 gMeet-217 Hct2-0.18 L-Glutamine (N)
6T092 #278 gMeet-181 Hct2-0.16 L-Glutamic (N)
5T054 #6 gMeet-221 Hct2-0.25 D-Fructose (C)
1T060 #21 gMeet-167 Hct2-0.24 D-Fructose (C)
5T017 #203 gMeet-195 Hct2-0.24 D-Mannose (C)
2T012 #60 gMeet-152 Hct2-0.22 D-Mannitol (C)
2T030 #78 gMeet-136 Hct2-0.21 D-Mannitol (C)
6T085 #271 gMeet-181 Hct2-0.18 L-Serine (N)
6T093 #279 gMeet-185 Hct2-0.15 L-Serine (N)
6T086 #272 gMeet-177 Hct2-0.18 L-Threonine (N)
6T094 #280 gMeet-154 Hct2-0.17 L-Threonine (N)
6T088 #274 gMeet-150 Hct2-0.17 Glycine (N)
6T096 #282 gMeet-159 Hct2-0.16 Glycine (N)
6T024 #220 gMeet-160 Hct2-0.19 Gly-Gly-Asp (N)
5T025 #211 gMeet-119 Hct2-0.26 Gly-Glu (N)
5T031 #217 gMeet-143 Hct2-0.16 Parabanic Acid (N)
6T063 #249 gMeet-213 Hct2-0.29 Minimal media pH3
6T064 #250 gMeet-176 Hct2-0.29 Minimal media pH9
5T011 #197 gMeet-160 Hct2-0.14 casamino (C)
1T067 #19 gMeet-148 Hct2-0.40 propionate (C)
1T082 #34 gMeet-97 Hct2-0.37 propionate (C)
1T059 #11 gMeet-145 Hct2-0.28 acetate (C)
1T074 #25 gMeet-113 Hct2-0.34 acetate (C)
1T084 #36 gMeet-169 Hct2-0.14 Cobalt chloride 0.16 mM
1T091 #43 gMeet-185 Hct2-0.14 Cobalt chloride 0.16 mM
1T085 #37 gMeet-135 Hct2-0.20 Cobalt chloride 0.32 mM
1T092 #44 gMeet-145 Hct2-0.17 Cobalt chloride 0.32 mM
4T068 #164 gMeet-144 Hct2-0.20 Cholin acetate 10 mM
4T071 #167 gMeet-156 Hct2-0.13 acetate 17 mM
4T789 #165 gMeet-152 Hct2-0.18 Cholin acetate 19 mM
4T076 #172 gMeet-168 Hct2-0.21 1-ethyl-3-methylimidazolium ac
4T072 #168 gMeet-160 Hct2-0.16 acetate 34 mM
4T075 #171 gMeet-141 Hct2-0.22 1-ethyl-3-methylimidazolium ac
4T077 #173 gMeet-155 Hct2-0.21 1-ethyl-3-methylimidazolium ac
4T070 #166 gMeet-155 Hct2-0.18 Cholin acetate 38 mM
4T073 #169 gMeet-150 Hct2-0.19 acetate 68 mM
4T081 #177 gMeet-138 Hct2-0.16 Nalidixic 0.004 mg/ml
4T087 #183 gMeet-182 Hct2-0.15 Ceftazidime 0.12 mg/ml
4T074 #170 gMeet-133 Hct2-0.18 1-ethyl-3-methylimidazolium ly
4T079 #175 gMeet-177 Hct2-0.15 Choline Lysine 12 mM
4T078 #174 gMeet-172 Hct2-0.14 1-ethyl-3-methylimidazolium ch
4T065 #161 gMeet-157 Hct2-0.08 Choline chloride 179 mM
4T066 #162 gMeet-175 Hct2-0.13 Choline chloride 268.5 mM
4T067 #163 gMeet-178 Hct2-0.12 Choline chloride 358 mM
4T080 #176 gMeet-167 Hct2-0.15 LB
4T090 #186 gMeet-151 Hct2-0.10 LB
4T068 #156 gMeet-173 Hct2-0.09 Dimethyl Sulfoxide 5 vol%
4T061 #157 gMeet-181 Hct2-0.09 Dimethyl Sulfoxide 7 vol%
4T057 #153 gMeet-152 Hct2-0.13 Furfuryl Alcohol 0.25 vol%
4T050 #151 gMeet-170 Hct2-0.13 Furfuryl Alcohol 0.0625 vol%
4T056 #152 gMeet-176 Hct2-0.10 Furfuryl Alcohol 0.125 vol%
4T052 #148 gMeet-156 Hct2-0.07 5-Hydroxymethylfurfural 1.25 g
4T062 #158 gMeet-199 Hct2-0.10 LB
4T053 #149 gMeet-155 Hct2-0.10 Vanillin 0.625 mM
4T054 #150 gMeet-182 Hct2-0.11 Vanillin 1.25 mM
4T059 #154 gMeet-179 Hct2-0.08 syringaldehyde 2.5 mM
4T059 #155 gMeet-171 Hct2-0.11 syringaldehyde 5 mM
3T086 #38 gMeet-146 Hct2-0.15 copper (II) chloride 2.5 mM
3T093 #45 gMeet-113 Hct2-0.18 copper (II) chloride 2.5 mM
3T061 #109 gMeet-159 Hct2-0.19 Polymyxin B sulfate 4 mg/ml
3T064 #112 gMeet-145 Hct2-0.18 Benzethonium chloride 0.025 mM
4T088 #184 gMeet-138 Hct2-0.18 Benzalkonium Chloride 0.01 mg/
4T089 #185 gMeet-133 Hct2-0.22 Benzalkonium Chloride 0.012 mg
3T072 #120 gMeet-152 Hct2-0.10 Dimethyl Sulfoxide 7.5 vol%
3T056 #104 gMeet-164 Hct2-0.11 nitrite 10 mM
3T062 #110 gMeet-172 Hct2-0.19 Chinoin 500 mM
3T071 #119 gMeet-146 Hct2-0.07 Dimethyl Sulfoxide 5 vol%
3T059 #107 gMeet-157 Hct2-0.12 Chlorine 0.16 mM
3T063 #111 gMeet-161 Hct2-0.09 LB
3T069 #117 gMeet-144 Hct2-0.07 Bacitracin 2 mg/ml
3T066 #114 gMeet-154 Hct2-0.15 benzoic 0.58 mg/ml
3T073 #121 gMeet-142 Hct2-0.10 LB
1T083 #35 gMeet-161 Hct2-0.21 Nickel (II) chloride 0.625 mM
1T090 #42 gMeet-201 Hct2-0.19 Nickel (II) chloride 0.625 mM
6T070 #256 gMeet-162 Hct2-0.25 4C survival, 192 hrs
6T071 #257 gMeet-151 Hct2-0.23 4C survival, 360 hrs
6T069 #255 gMeet-164 Hct2-0.10 4C survival, 24 hrs
6T052 #238 gMeet-158 Hct2-0.12 LB 20C
6T051 #237 gMeet-161 Hct2-0.12 LB 20C
6T049 #236 gMeet-218 Hct2-0.15 LB 10C
6T050 #238 gMeet-209 Hct2-0.15 LB 10C
6T053 #239 gMeet-155 Hct2-0.15 LB 30C
6T054 #240 gMeet-190 Hct2-0.14 LB 30C
3T082 #130 gMeet-144 Hct2-0.13 Spectinomycin 0.1 mg/ml
4T082 #178 gMeet-149 Hct2-0.22 Gentamicin 0.08 mg/ml
3T083 #131 gMeet-149 Hct2-0.25 Spectinomycin 0.15 mg/ml
3T084 #132 gMeet-152 Hct2-0.23 Spectinomycin 0.2 mg/ml
3T088 #136 gMeet-56 Hct2-0.11 Vancomycin 2 mg/ml
3T091 #139 gMeet-147 Hct2-0.08 A22 0.005 mg/ml
3T090 #138 gMeet-137 Hct2-0.08 A22 0.002 mg/ml
3T092 #140 gMeet-150 Hct2-0.11 A22 0.01 mg/ml
3T079 #126 gMeet-135 Hct2-0.10 Chloramphenicol 0.0025 mg/ml
3T079 #127 gMeet-146 Hct2-0.15 Chloramphenicol 0.004 mg/ml
3T087 #135 gMeet-192 Hct2-0.18 Vancomycin 1 mg/ml
3T089 #137 gMeet-136 Hct2-0.09 Cephalotin 2.5 mg/ml
3T094 #142 gMeet-152 Hct2-0.13 D-Cycloserine 0.1 mg/ml
3T098 #134 gMeet-178 Hct2-0.08 LB
3T095 #143 gMeet-162 Hct2-0.10 LB
Generated by Cytiva
Created on 2021-11-18 14:15:11
Analysis Method: Peak Area
Sample Name: Sample 1
Sample Type: Unknown
Sample Id:
Operator:
Comment:
Column: Superdex 75 10/300 GL
Sample Volume: 0.5 ml
Flow Rate: 0.5 ml/min
Fraction Volume: 0.5 ml
Buffer: 1 CV 0.1 M NaCl, 0.1 M Phosphate buffer pH 6.8
Column Volume: 24 ml
Sample Concentration: 1 mg/ml
Injection Volume: 0.5 ml
Column Serial Number: 1000000
Column Packed By: Cytiva
Column Packing Date: 2010-01-01
Column Efficiency: 1000 N/m
Column Asymmetry: 1.0
Column Pressure: 0.3 MPa
Instrument: ÄKTA pure
Instrument Serial Number: 1000000
Software: UNICORN 5.31
Software Build: 5.31.0.0
Software Serial Number: 1000000
Software Licensed To: Cytiva
Software Licensed Date: 2010-01-01
Software Licensed By: Cytiva
Software Licensed Number: 1000000
Software Licensed Type: Unlimited
Software Licensed Version: 5.31
Software Licensed Expiration Date: 2010-01-01
Software Licensed Serial